

PLOT DATE AND TIME: 4/8/2020 11:54 AM
 C:\Users\Steve\Dropbox (BLA)\In\BILA, Inc Team Folder\Proj\190201 DISED STAG Pleasant Grove\CD\190201 DISED STAG Pleasant Grove Landscape.dwg
 LE NAME AND PATH: C:\Users\Steve\Dropbox (BLA)\In\BILA, Inc Team Folder\Proj\190201 DISED STAG Pleasant Grove\CD\190201 DISED STAG Pleasant Grove Landscape.dwg

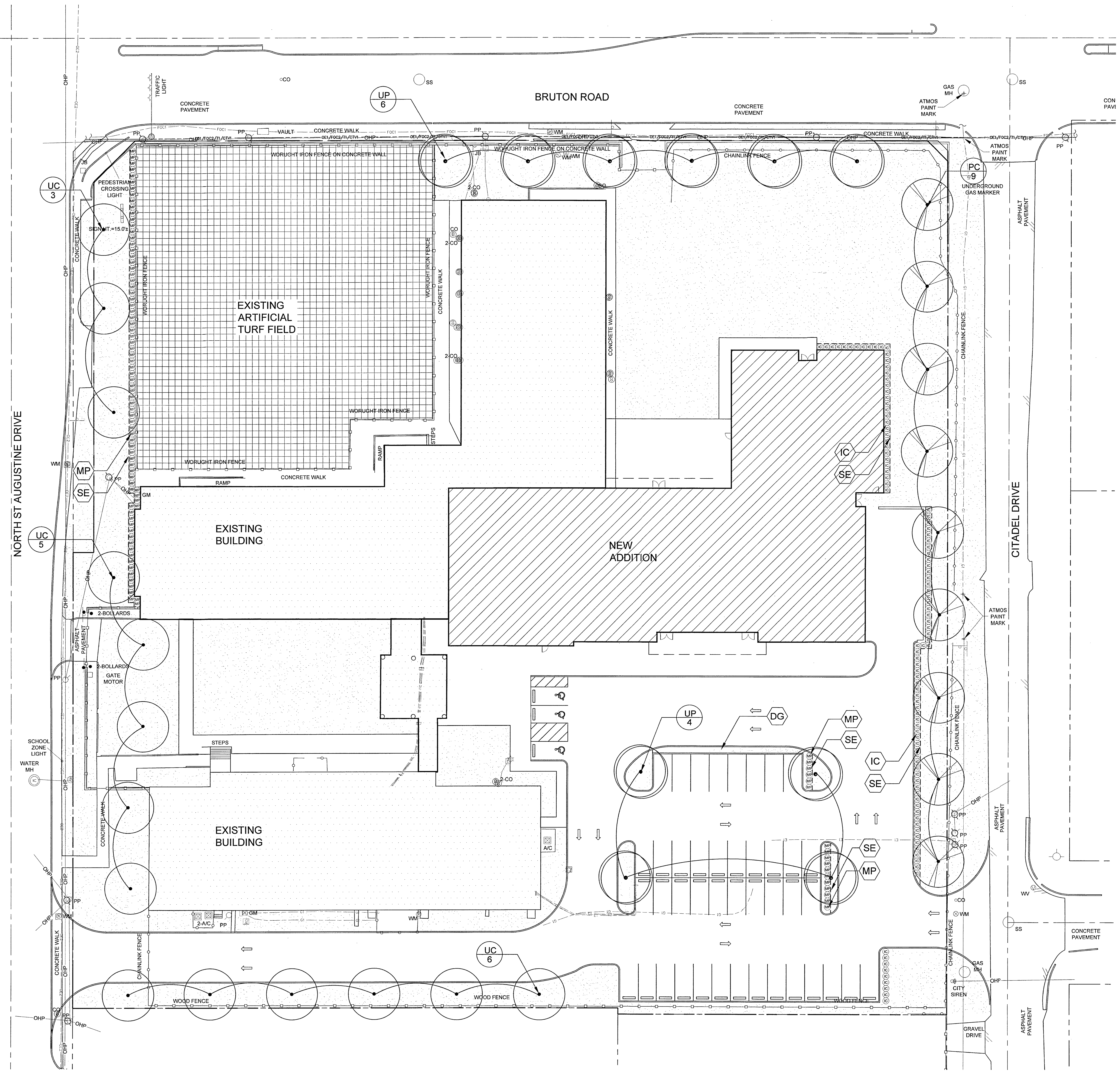

GENERAL PLANTING NOTES

- CONTRACTOR SHALL ADHERE TO CITY CONSTRUCTION REQUIREMENTS INCLUDING BUT NOT LIMITED TO ANY PERMITS, INSPECTIONS, AND METHODS OF MATERIAL INSTALLATION.
- CONTRACTOR SHALL ADHERE TO ALL AGENCY REQUIREMENTS MEANS AND METHODS OF CONSTRUCTION.
- CONTRACTOR SHALL VERIFY THE LOCATION OF ALL UTILITIES ABOVE AND BELOW GRADE, AS WELL AS FINDING OUT EACH COMPANY'S RESTRICTIONS ON WORKING WITHIN THEIR EASEMENTS AND UTILITY LINES PRIOR TO COMMENCING CONSTRUCTION.
- CONTRACTOR SHALL VERIFY LOCATION OF ALL EXISTING IMPROVEMENTS AND TO NOT DISTURB THOSE THAT ARE OUTSIDE OF THE SCOPE OF WORK. ANY STRUCTURES THAT ARE TO REMAIN WITHIN THE SCOPE OF WORK AREA SHALL NOT BE DAMAGED. PHOTOGRAPHS AND NOTES SHOULD BE MADE FOR ANY EXISTING DAMAGED CONDITIONS PRIOR TO COMMENCING CONSTRUCTION AND DISTRIBUTED TO OWNERS REPRESENTATIVE.
- A LANDSCAPE IRRIGATION PLAN SHALL BE PREPARED PRIOR TO LANDSCAPE CONSTRUCTION AND WILL BE DESIGNED BY A TEXAS LICENSED IRRIGATION DESIGNER. ALL PLANTING AREAS SHALL BE IRRIGATED WITH AN AUTOMATIC IRRIGATION SYSTEM WITH A FREEZE AND RAIN SENSOR. THE SYSTEM SHALL BE DESIGNED TO MEET THE CITY AND STATE IRRIGATION REQUIREMENTS. THE IRRIGATION INSTALLER SHALL BE A STATE OF TEXAS LICENSED IRRIGATION DESIGNER.
- CONTRACTOR SHALL NOTIFY OWNERS REPRESENTATIVE IF THERE ARE ANY WATER RESTRICTIONS AND WHAT IF ANY IMPACT THIS MAY HAVE ON THE INSTALLATION OF PLANT MATERIAL.
- QUANTITIES SHOWN IN PLANT LIST FOR PLANT MATERIAL AREA PROVIDED AS A COURTESY FOR THE CONTRACTOR. CONTRACTOR SHALL VERIFY PRIOR TO BIDDING THAT THE QUANTITY WILL COVER THE SPECIFIED AREAS AT THE SPACING STATED IN THE PLANT LIST UNDER THE REMARKS COLUMN. IF THERE IS A DIFFERENCE, THE CONTRACTOR SHALL MAKE NOTE ON THEIR BID AND SHOW THE ADDED OR REDUCED COST.
- CONTRACTOR SHALL ESTABLISH SOURCES FOR ALL PLANT MATERIAL ON PLANT LIST WHEN BIDDING PROJECT. NO PLANTS SUBSTITUTIONS.
- CONTRACTOR SHALL BECOME FAMILIAR WITH THE DRAWINGS FOR THIS PROJECT PRIOR TO INSTALLATION.
- IT IS THE RESPONSIBILITY OF THE CONTRACTOR TO ADVISE THE OWNERS REPRESENTATIVE OF ANY CONDITION FOUND ON-SITE WHICH PROHIBITS INSTALLATION AS SHOWN ON THESE PLANS.
- LAWN AREA SHALL HAVE FERTILE AND CLEAN TOP SOIL TESTED 4" DEEP.
- GRADING IN PLANTING BEDS SHALL BE SMOOTH AND PROVIDE POSITIVE DRAINAGE.
- CONTRACTOR SHALL STAKE OUT LOCATION OF ALL TREES, AND SHRUBS FOR APPROVAL BY OWNERS REPRESENTATIVE PRIOR TO PLANTING.
- MULCHING OF SHRUB AND ANY GROUND COVER AREAS SHALL HAVE 3 INCHES OF SHREDDED HARDWOOD MULCH.
- LANDSCAPED AREAS SHALL BE KEPT FREE OF TRASH, LITTER, WEEDS, AND OTHER SUCH MATERIAL OR PLANTS NOT A PART OF THE LANDSCAPING.
- THE PROPERTY OWNER, TENANT AND ANY AGENT THEREOF SHALL BE JOINTLY AND SEVERALLY RESPONSIBLE FOR THE MAINTENANCE OF ALL LANDSCAPING MATERIALS IN GOOD CONDITION AT ALL TIMES SO AS TO PRESENT A HEALTHY, NEAT AND ORDERLY APPEARANCE. ANY LANDSCAPING MATERIAL THAT DIES SHALL BE REPLACED WITH HEALTHY MATERIAL WITHIN A REASONABLE TIME. ALL LANDSCAPED AREAS SHALL BE CONTINUOUSLY MAINTAINED FREE OF WEEDS, DEBRIS AND LITTER. WEEDS AND NATURAL UNCULTIVATED GRASS SHALL NOT BE CONSIDERED LANDSCAPING.

LANDSCAPE LEGEND

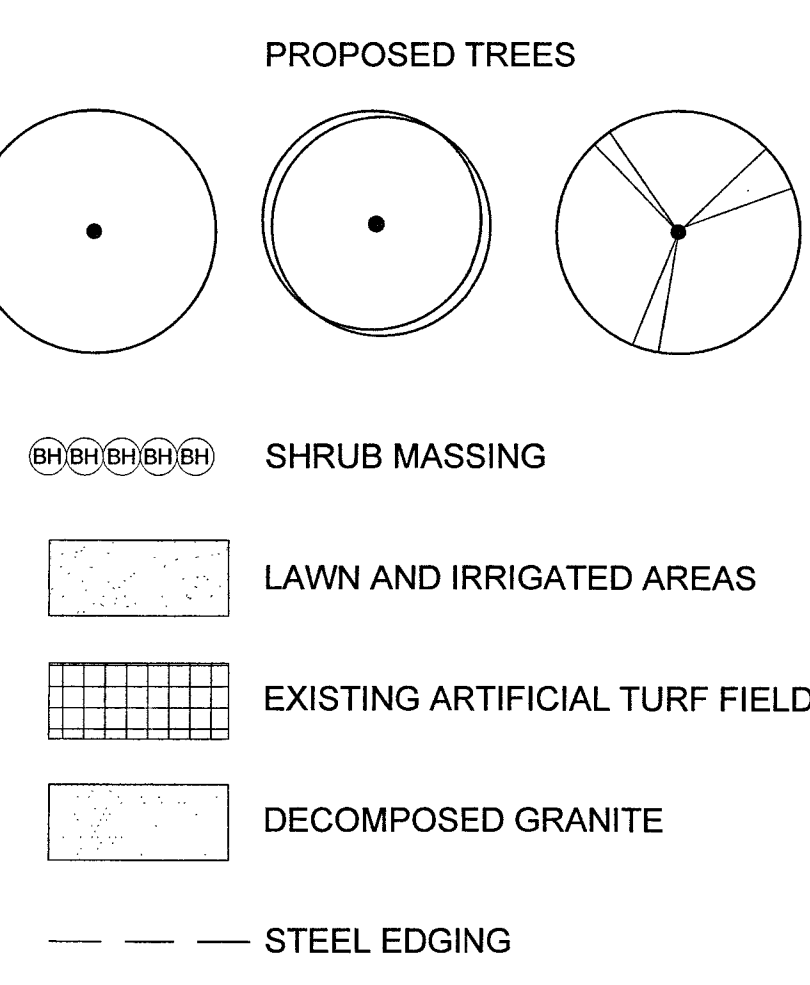

DRAWN BY:	SCB	
CHECKED BY:	DLB	
DATE:	04-02-2020	
ISSUED FOR PERMIT:		
ISSUED FOR PRICING:		
REVISIONS:		
No.	Description	Date

2020 by RPGA Design Group, Inc.
 All Rights Reserved.
 The arrangements depicted herein are preliminary.
 RPGA Design Group, Inc.
 and may be reproduced in any form without its written permission.

RPGA
 DESIGN GROUP, INC.
 ARCHITECTURE
 INTERIORS
 SPACE PLANNING
 101 S. BERNARD AVE., SUITE 100 FORT WORTH, TEXAS 76104 817.332.9477
 WWW.RPGAARCHITECTS.COM

E363. NO. P0027-3
SCHOOL FOR THE TALENTED AND GIFTED
IN PLEASANT GROVE
 9610 BRUTON ROAD DALLAS, TEXAS 75217

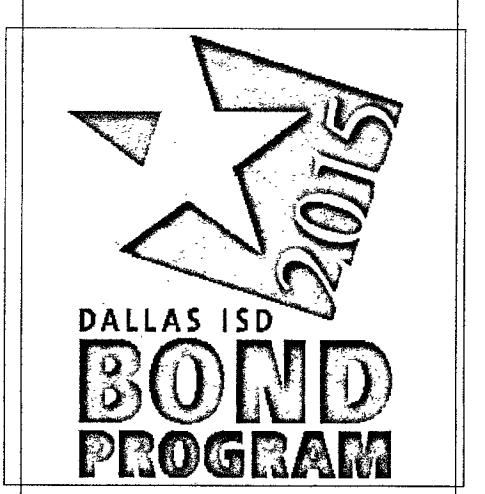

PRELIMINARY
 THIS DRAWING IS RELEASED FOR THE PURPOSE OF REVIEW UNDER THE AUTHORITY OF REGISTERED LANDSCAPE ARCHITECT STEPHEN C BERKENBILE, LIC. #1763 ON 04-02-2020. IT IS NOT INTENDED FOR BIDDING, PERMITTING, OR CONSTRUCTION PURPOSE.

SHEET DESCRIPTION:
PLANTING PLAN

SHEET NO.
L-2

1
LANDSCAPE PLAN
 1"=20'-0"

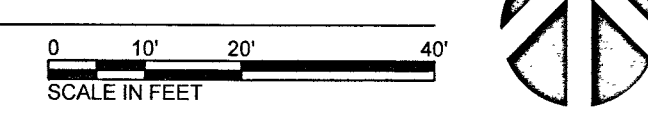

Z190-248

BERKENBILE
 LANDSCAPE ARCHITECTS
 DALLAS OFFICE
 2001 N. Lamar St., Suite 200
 Dallas, TX 75202 (214) 922-8948
 SOUTH LAKE OFFICE
 2300 34th Street
 Southlake, TX 76082 (817) 579-9653

DESIGN DEVELOPMENT